The Linking Verb Song

to the traditional children's song "Row, Row, Row Your Boat"

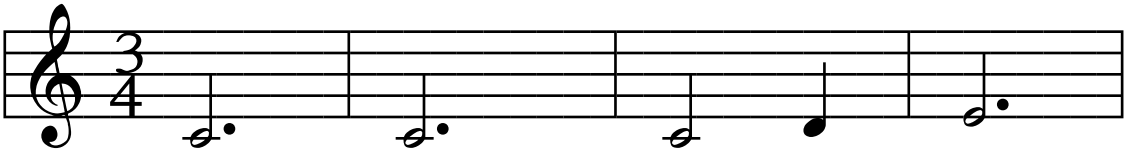

Row, Row, Row your boat
Am, is, are, was, were,

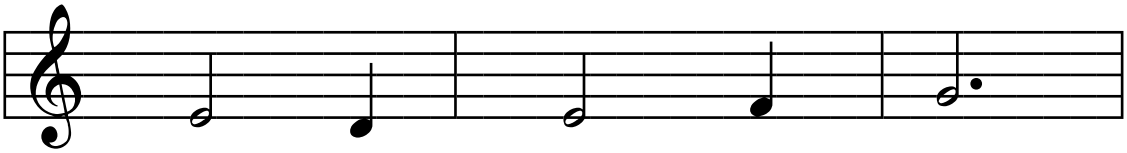

Gen- tly down the stream.
seem, smell, sound, stay, taste,

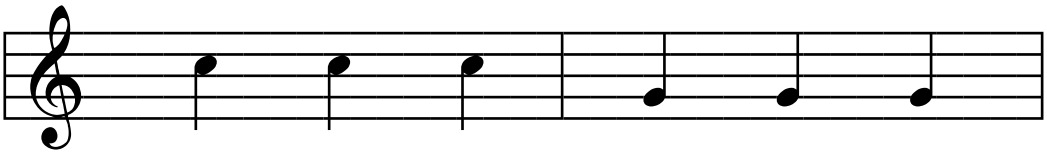

Mer- ri- ly, Mer- ri- ly,
feel, be- come, look, re- main,

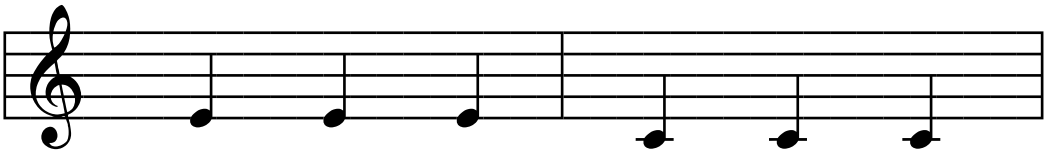

Mer- ri- ly, Mer- ri- ly,
grow, ap- pear: Link- ing verbs

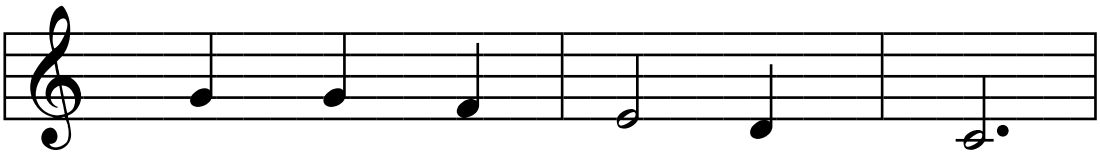

Life is but a dream.
tell what the sub- ject is.

Arrangement © www.TheInspiredInstructor.com. Permission for reproduction is granted by a Creative Commons Attribution-Noncommercial-Share Alike 3.0 United States License. Contact info@TheInspiredInstructor.com for other uses.