Head and Shoulders, Knees and Toes

Traditional variation of London Bridge

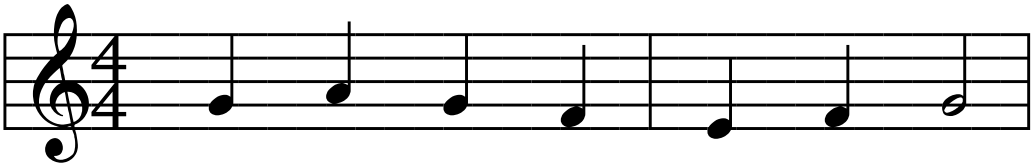

Head and shoulders, knees and toes

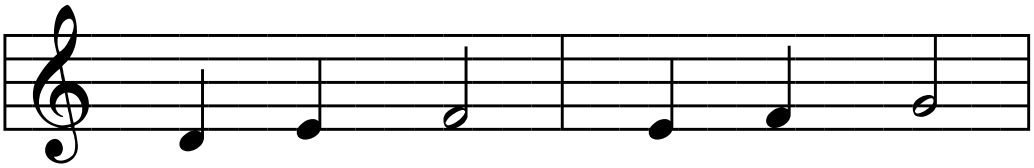

knees and toes, knees and toes,

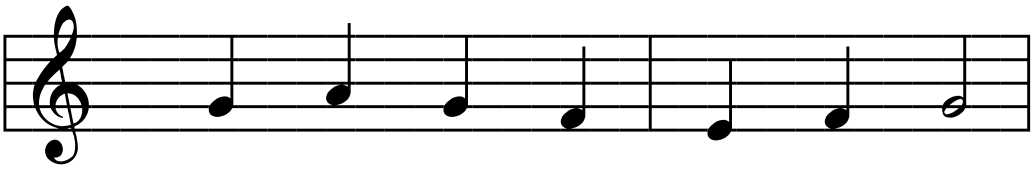

Head and shoulders, knees and toes

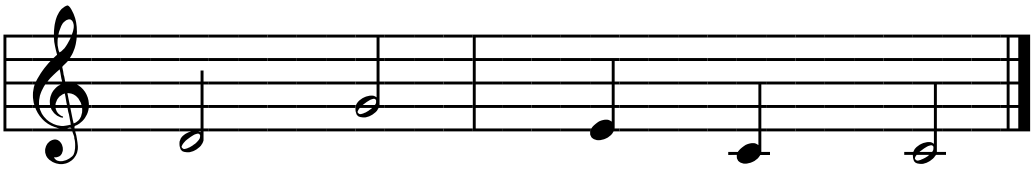

Eyes, ears, mouth, and nose.

Arrangement © www.TheInspiredInstructor.com. Permission for reproduction is granted by a Creative Commons Attribution-Noncommercial-Share Alike 3.0 United States License. Contact info@TheInspiredInstructor.com for other uses.